The SitzMarke

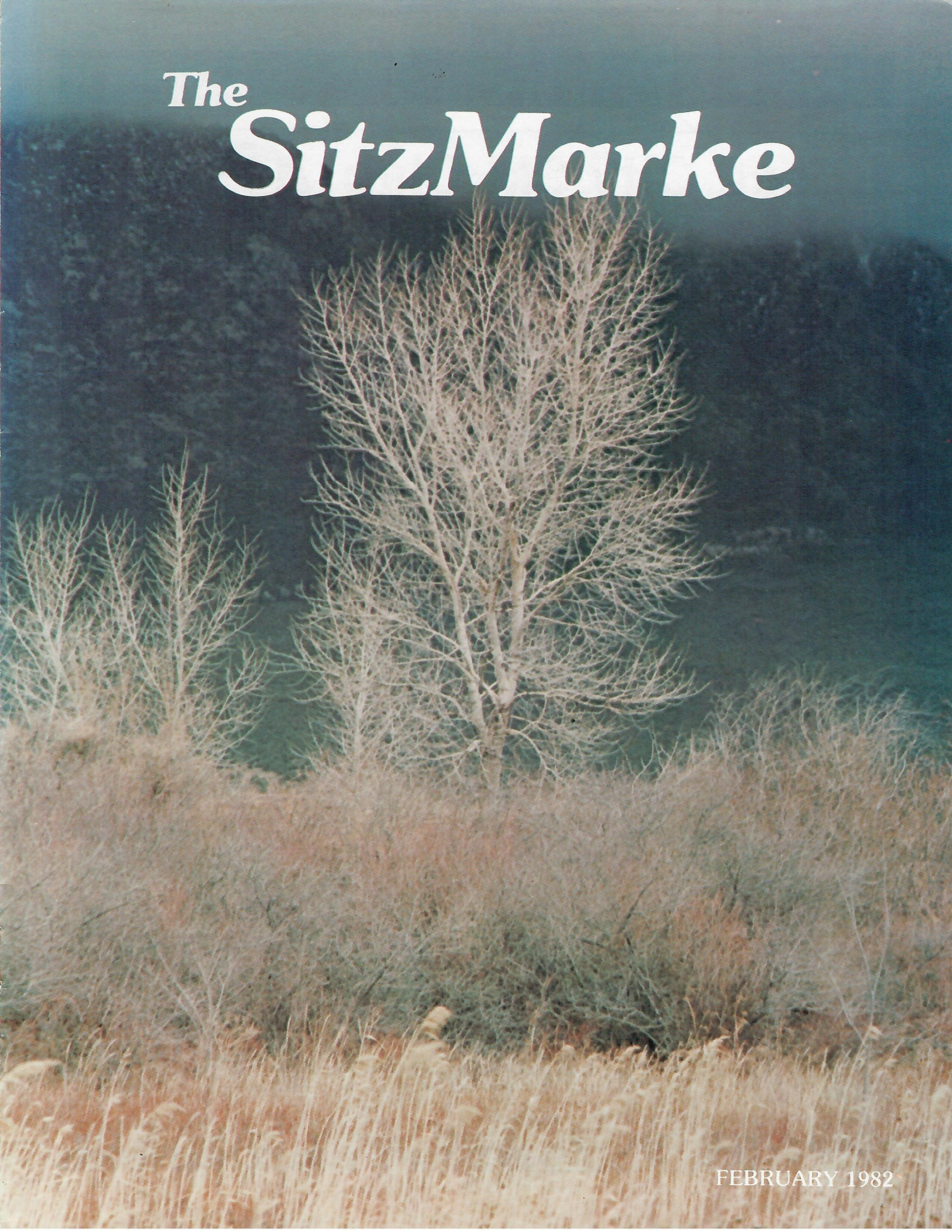

FEBRUARY 1982

The SitzMarke Volume 14, Number 10

Space City Ski Club 1981-1982 Season

MEMBER OF
TEXAS SKI COUNCIL
representing over 15,000 skiers

Calendar

General Meeting — February 10
Pre-Trip Party — Vail II — February 13
Happy Hour — Laff Stop — February 18 (Page 11)
Pre-Trip Party — Lake Tahoe II — February 25
Rodeo — February 27 (Page 12)
Tennis Tournament — February 28 (Page 12)

1981-1982 Officers
President: Anne Benefield - 780-4019 (H) 241-2387 (O)
Vice President-Programs: Lynn Burch - 465-3306 (H)
Vice President-Trips: Mo Granda - 495-6794 (H) 679-3284 (O)
Vice President-Membership: Jan Livingston - 723-1331 (H)
Vice President-Publications: Carol Ragan - 497-1183 (H) & (O)
Secretary: Leona Schroeder - 468-4609 (H) 664-1717 (O)
Treasurer: Bruce Maughs - 861-2037 (H) 236-6706 (O)
Trip Directors: Steve Gucker - 981-6663 (H) 523-3697 (O)
Eric Holm - 448-4444 (H) 640-5690 (O)

Board of Directors
Current Officers
Linda McFarland Simpson, Chairman
Bob Marwin
Jim Benefield
Marty Matras
Keith Eastin
Jim McIntyre
Vicki Schmid Faulkner
Harry Gaston
Bob Tripp
Bob Petner

The **SitzMarke** *Staff*
Editor: Carol Ragan
Head of the Liftline: Anne Benefield
Cover Photos: Dale Englefield
Contributions for February Issue:
John Erb
Charla Merrel
Bob Olsen
Merriam Webster
Diane Yarberry

Published monthly by Space City Ski Club for its members.
General Correspondence: SCSC P. O. Box 22567 Houston, Texas 77027
Sitzmarke Correspondence: 14121 Misty Meadow, Houston, Texas 77079

MEETING SCHEDULE:
2nd Wednesday
Each Month
Houston Racquet Club
7:30 P.M.

SitzMarke Deadlines
- **February 10**
- **March 10**

Head of the Liftline

by Anne Benefield

For all of you who have not heard — the snow in Colorado is fantastic! I just returned from Copper Mountain and Texas Ski Week, and the "white stuff" was in abundance. By the way, the 1982 Texas Ski Week was the best run ski week that I have ever seen. Congratulations and thanks to the **Texas Ski Council, Copper Mountain** *(our host) and* **Continental Airlines** *and* **Coors** *(our sponsors) for making it a great week. Also, kudos are in order for* **Ron Smith, Peggy Widaman, Sadie Madole** *and* **Mac McAnelly** *for the manner in which the planning and execution of the trips were carried out and for our Race Chairman and his assistant,* **George Hirasaki** *and* **Dale Allbritton.**

SCSC won second place in the Texas Cup Race. UT beat us out for first place ... again. However, there were some bright spots -- congrats to **Shirley McFarland** *for winning the Second Place Women's Trophy in the individual races and to the many SCSCers who won NASTAR medals.*

The site of the 1983 Texas Ski Week will be decided at the quarterly Texas Ski Council meeting February 13 and 14. As I mentioned in last month's article, invitations to bid on Texas Ski Week were sent to the major ski areas in Colorado, Utah and Wyoming. Responses will be reviewed and a site selected at this meeting. If you have any comments or suggestions about TSW, please contact either **Linda MacFarland Simpson** *or me.*

The Nominating Committee has completed its work. You will find their proposed slate of officer candidates for 1982-83 in this month's **Sitzmarke.** *The slate will be formally presented at the February Meeting and nominations from the floor will then be in order. If any of you then plan to nominate someone, please have his/her prior consent. Elections will take place at the March (Annual) Meeting.*

Check your **Sitzmarke** *for upcoming SCSC activities.*

See you at the February Meeting.

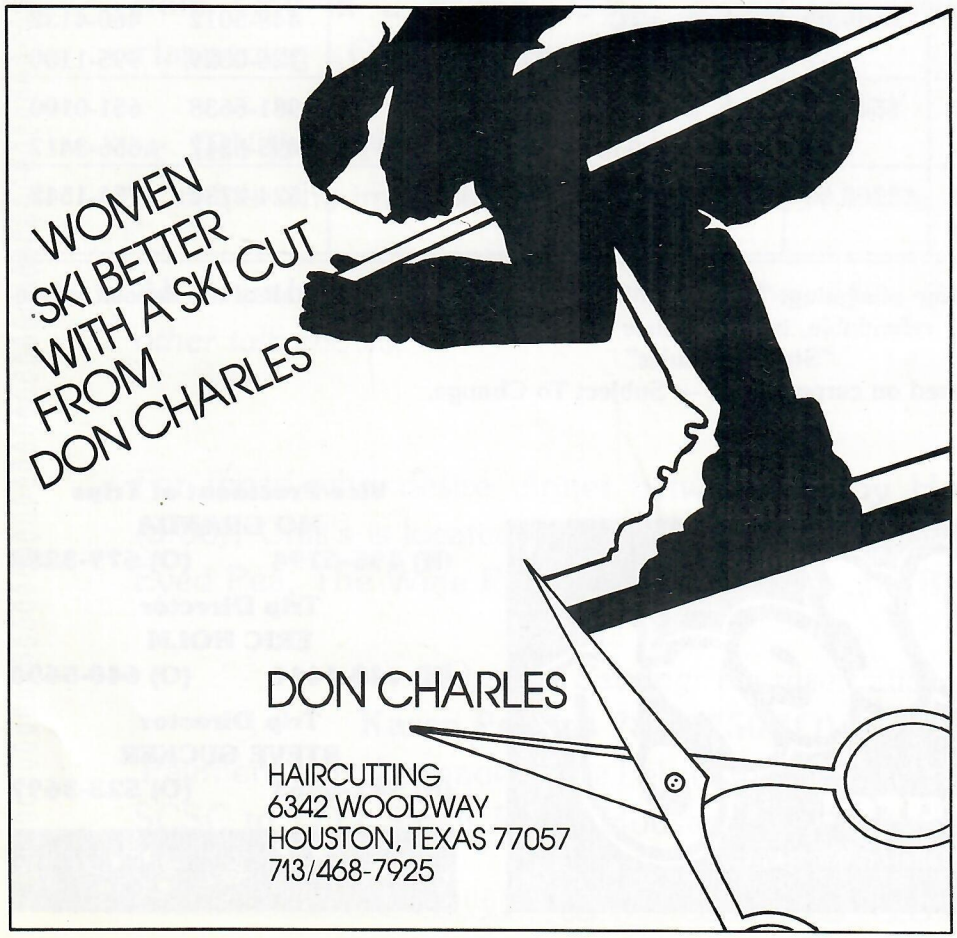

HAPPY VALENTINE'S DAY!!!
SCSC'ers

NEW ADDRESS?? NAME?? PHONE NUMBER??

Fill out this form and mail to:
Space City Ski Club
P. O. Box 22567, Houston, TX 77027

NAME: _____

PREVIOUS ADDRESS: _____

_____ ZIP _____

PHONE: (O)_____(H)_____

NEW ADDRESS: _____

_____ ***ZIP*** _____

PHONE: (O)_____***(H)***_____

1981-82 SCSC Trip Schedule

Trip	Trip Dates	Cost*	Final Payment Date	Trip Chairpersons and Assistants		Home Phone	Office Phone
Taos	Feb. 2 Feb. 7	$299.00	Jan. 6	TC ATC	Pam Phillips Lynn Zacherl	721-7035 465-2710	792-3120 972-1232
Vail I	Feb. 6 Feb. 13	$615.00	Jan. 6	TC ATC	Steve Van Pelt Karen Friedsam	497-0193 682-5426	none 353-0088
Breckenridge	Feb. 13 Feb. 20	$510.00	Dec. 2	TC ATC	Margaret Norris Jo-Anne Weaver	466-4802 774-9077	676-4810 774-9077
Lake Tahoe I	Feb. 20 Feb. 27	$440.00	Jan. 6	TC ATC	Glenn Bishop Debbie Ball	729-0065 840-0276	none 759-4260
Winter Park	Feb. 28 Mar. 7	$529.00	Dec. 12	TC ATC	Shirley Smith Bill Krell	476-4067 778-9603	none 661-8700
Vail II	Mar. 6 Mar. 13	$615.00	Jan. 13	TC ATC	Judi Hendrix Ray Hodge	871-8248 496-0558	622-2758 524-2424
Lake Tahoe II	Mar. 13 Mar. 20	$575.00	Jan. 3	TC ATC	Morna Simon Jim Guild	977-7891 497-3023	492-0830 783-6640
Sun Valley	Mar. 21 Mar. 28	$650.00	Feb. 3	TC ATC	John Cook Charla Merrel	448-5012 726-0329	460-4132 995-1100
Park City	Mar. 27 Apr. 3	$549.00	Feb. 3	TC ATC	Ann Pipes John Erb	981-6638 495-5347	651-0100 656-3417
The Orient Express Japan	Mar. 16 Mar. 28	$2300.00*	Dec. 31	TC	Bob Olsen	524-2730	754-1542

All trip deposits are $75.00, due at the time of signing. The Orient Express is $200.00. Part or all of the deposit is non-refundable, in accordance with the "Standing Rules".

***The Orient Express cost and deposit based on current fares — Subject To Change.**

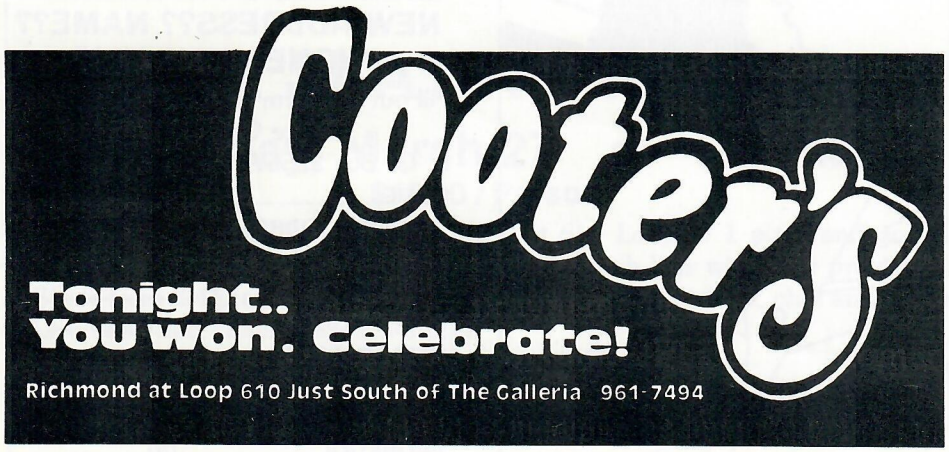

Vice President of Trips
MO GRANDA
(H) 495-6794 (O) 679-3284

Trip Director
ERIC HOLM
(H) 448-4444 (O) 640-5690

Trip Director
STEVE GUCKER
(H) 981-6663 (O) 523-3697

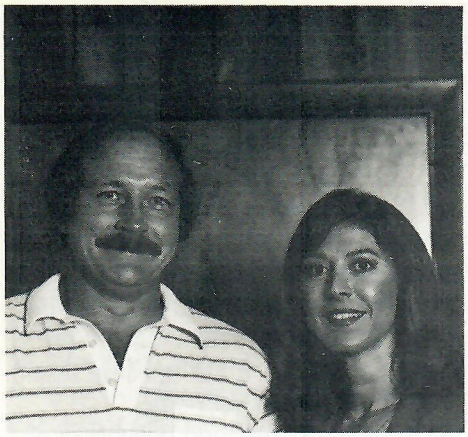

John Cook and Charla Merrel

SUN VALLEY
March 21 - 28, 1982

Floating through thigh-deep powder in the sunshine is every skier's dream. Join us where that dream comes true -- Sun Valley. Sun Valley, the Enchanted Village sparkles under brilliant winter skies and the cozy Tyrolian village greets its guests with sun-lit smiles.

Our trip will begin on Sunday, March 21 at 8:00 A.M. via American Airlines to arrive in Hailey for a short 20 minute bus ride to the Snow Creek Condominiums. The accommodations will be two bedroom/two bath condos right next to the Dollar lifts.

Sun Valley boasts two fabulous mountains catering to all skiing abilities. Dollar Mountain has been called the world's perfect learning mountain with gentle to high intermediate trails. Bald Mountain, better known to her admiring friends as "Baldy" is actually 3 mountains in one and offers unsurpassed intermediate and expert skiing.

The activities for the week, besides skiing, will include a wine and cheese party, Nastar and fun races, happy hours, ice skating, broom ball and a sleigh ride with dinner.

This past year commercials for everything from candy bars to tires were filmed in the area. One of the many film projects this year was "Winter Carnival in Sun Valley", a TV special featuring Susy Chaffee, Dorothy Hamil and Jim Stafford. The special is scheduled to air in November, 1981, just in time to get you excited about the trip.

The total trip cost is $650.00. A $75.00 deposit reserves your place in this skier's fantasy. Final payment date is February 2, 1982.

TC: John Cook
(H) 448-5012 (O) 460-4132

ATC: Charla Merrel
(H) 665-0045 (O) 772-8106

John Erb and Ann Pipes

SNOWGASM - 82
PARK CITY, UTAH
March 27 - April 3

- *Do you like spring skiing at it's absolute finest?*
- *Do you want a full range mountain which appeals to the novice yet challenges the expert?*
- *Have you ever heard of Utah's powder?*
- *Do you appreciate the convenience of truly ski-in-ski-out lodging accomodations?*
- *Do you think you could enjoy having a jucuzzi in your own room to soothe away the day's ailments or pizazz up the evening's festivities?*
- *Does the thought of having lots of fellow Texans to ski with and/or against appeal to you?*

If you have answered "NO" to any of the above questions, please don't crowd around our table. But for those of you who gave a big "THAT IS AFFIRMATIVE" here are some more essential details which make this trip an unbeatable package during the 1981/82 Ski Season.

Snowgasm - 82 will go to Park City, Utah, leaving early Saturday, March 27 and returning the following Saturday, April 3. Since Park City is just 45 minutes from the Salt Lake City airport, one is guaranteed 6½ days of skiing if they want. If that's not enough, night skiing - til 10 PM is also available. Not only does Park City have 65 designated trails, but it also has two open bowls (Jupiter and Scott) at the very summit which offer Utah's finest light power skiing. The best part of it all is there are essentially no lift lines.

Snowgasm - 82 is a Texas Satellite Ski Week which means many other Texas ski clubs will be there to compete in the NASTAR races as well as party. Texans are a very competitive breed so we will not only have to sharpen our skis but also our wits, drinking elbows and party jokes.

Finally, we will be staying in the ultra - luxurious Snow Flower condominiums which are literally located within 100 feet of the Three Kings lift. Each condo has two bedrooms, fireplace, in the room jacuzzi, as well as a giant heated outdoor pool. Shopping, Saloons and Restaurants are located a short ½ mile away. Free city buses are available.

We're excited about putting this trip together. If you like what you've read, come and see us, because 40 excited skiers are going to have one climactic week during the **Spring of '82.**

TC: Ann Pipes
(H) 981-6638 (O) 651-0100

ATC: John Erb
(H) 495-5347 (O) 656-3417

TAKE LESSONS AND TIPS

ONLY

FROM EXPERTS!

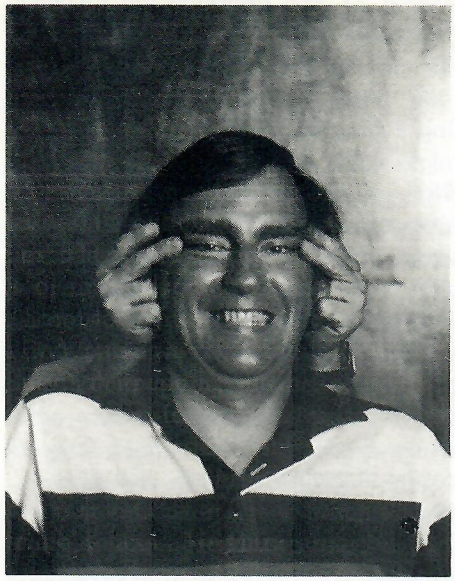

ALL ON BOARD, LAST CHANCE TO RIDE THE

ORIENT EXPRESS

JAPAN - HONG KONG
March 13-28
$2,300.00

Fifteen reasons to ski the Land of the Rising Sun with Space City:

1. Experience totally foreign lands with traditions thousands of years old.
2. See rural Japan at first hand as few Westerners have.
3. Talk the international language of skiing and bridge the cultural gap.
4. Blend the traditional and contemporary in the world's largest city.
5. See Tokyo from the inside with our man in the Orient - **Gene Holland.**
6. Shop by day and swing by night in the Ginza district.
7. Steam away weariness in a Japanese hot bath.
8. Ski the Olympic and World Cup areas at Sapporo and Furano.
9. Sleep in comfort in the luxury Prince Hotels in Tokyo, Sapporo and Furano and the new Royal Garden Hotel in Howloon Hong Kong.
10. Leave the Western World behind for sixteen days beginning Saturday morning, March 13th and returning Sunday night, March 28th.
11. Save your pennies, for this trip will cost you $2,300. Cost based on exchange rate of 230 yen to the dollar and current air fares.
12. Exercise your options for side trips to Mt. Fuji, Kyoto, Osaka or other sites on the 150 mph bullet train.
13. Go shopping in Hong Kong three days on your way home.
14. Sample the sea food delights of an island nation.
15. Party before and after the trip, and along the way.

Save your spot among fifteen lucky adventurers by signing up now!

TC: Bob Olsen
(H) 524-2730 (O) 754-1542

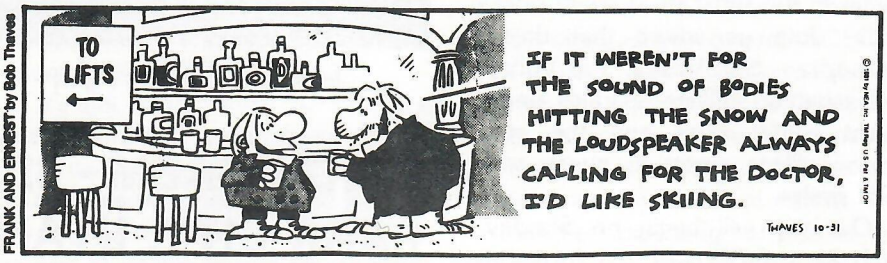

WTA World Travel Advisors

Ready and Willing To Serve

Space City Ski Club'ers

"WE'LL DO EVERYTHING BUT PACK YOUR BAGS!"

THREE RIVERWAY • SUITE 150 • HOUSTON, TEXAS 77056 • 713/960-9160

Nominees for 1982-1983 SCSC Officers

THE SPACE CITY SKI CLUB NOMINATING COMMITTEE NOMINATES THE FOLLOWING CANDIDATES TO SERVE AS THE CLUB'S 1981 - 1982 OFFICERS:

PRESIDENT.....BRUCE MAUGHS
VICE PRESIDENT — PROGRAMS.....PAM PHILLIPS
VICE PRESIDENT — TRIPS.....ERIC HOLM
VICE PRESIDENT — MEMBERSHIP.....SHIRLEY SMITH
VICE PRESIDENT — PUBLICATIONS.....TANIA ANDRASKO
SECRETARY.....MARGARET NORRIS
TREASURER.....STEVE GUCKER

THESE CANDIDATES ARE NOMINATED IN ACCORDANCE WITH THE FOLLOWING CLUB BY-LAWS AND CRITERIA:

ARTICLE V: NOMINATION AND ELECTION OF OFFICERS

Section 1. ELECTION. There shall be an election of officers held at the annual meeting in March. Election shall be by written ballot unless there is only one nominee for each office. The elected officers shall take office on May 1st.

Section 2. DEFINITION. The elected officers shall be a President, Vice President-Programs, Vice President-Trips, Vice President-Membership, Vice President-Publications, Secretary and Treasurer.

Section 3. ELIGIBILITY. The only persons eligible to hold office shall be those who have been members for the twelve months preceding the annual meeting.

Section 4. NOMINATING COMMITTEE. There shall be a nominating committee of seven members elected by the Executive Committee prior to the January regular meeting. Not less than four nor more than five past officers of the Club shall serve on this committee. Current officers shall be ineligible to serve. Only persons who have been members for the preceding twelve months shall be eligible for membership on this committee.

Section 5. NOMINEES. The Nominating Committee shall present at least one nominee for each office at the regular meeting immediately preceding the annual meeting. Any further nominations from the floor must be made at this regular meeting. Consent to serve shall have been secured from all nominees.

1) Time available,
2) Business experience,
3) Previous contributions,
4) Creativity,
5) Enthusiasm ... active participation in Club and related activities,
6) Accessibility ... location in Houston vicinity,
7) Stability ... risk of relocation,
8) Balance ... male/female, and
9) Team work - complementary leaders.

In addition to the above, the Nominating Committee considered the following special criteria for each office:

President -*run meetings, public relations, previous office held..*
Programs - *creativity, find and develop new leaders...*
Trips - *run meetings, organize, negotiate...*
Membership - *organize, phone access, handle details...*
Publications - *organize, write, creativity...*
Secretary - *communication skills...*
Treasurer - *business sense, head off problems, budget, etc...*

It should be noted that the By-Laws allow additional nominations from the floor at the February Meeting. The election will be held at the March Annual Meeting.

Respectfully Submitted
1982 - 1983 NOMINATING COMMITTEE
Keith Eastin - Chairman

Bill Brooks • Bob Petner • Barbara Roberts • Joyce King • Diane Yarberry • Jim Plummer

OSHMAN'S®

NOW WE RENT THE BEST

The Very Newest And Finest Ski Equipment Available

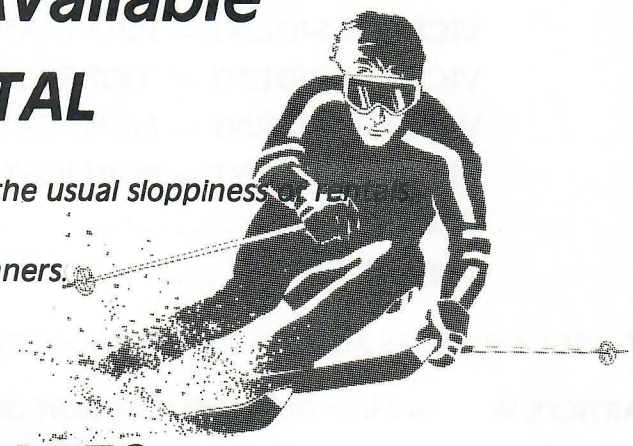

SKI RENTAL

- **DYNAFIT SHADOW BOOTS**
  Boots that fit a wide variety of feet without the usual sloppiness of rentals.
- **ROSSIGNOL ADULT & JUNIOR SKIS**
  Advent 2 - High quality skis, not just for beginners.
- **SALOMON 626 BINDINGS WITH BRAKES**
  Never bend over to get in or out.
- **LOOK STRAPLESS POLES**

RENTAL RATES

WEEKEND - ONE DAY **$8.50**

Includes Skis, Boots & Poles
(pick up Friday - return Monday)

SKIS only	$6.50
BOOTS only	$5.00
POLES only	$2.00

WEEKDAY - PER DAY **$6.00**

Includes Skis, Boots & Poles

SKIS only	$5.00
BOOTS only	$4.00
POLES only	$2.00

SKI BREAKAGE INSURANCE **$1.50/TRIP**

Covers breakage of equipment while skiing only! It does not cover skis lost, stolen or damaged in transit.

DEMO SKI PROGRAM

DEMO SKIS & BINDINGS **$15.00/DAY**

Rossignol, Fischer, Dynastar Demos - try before you buy!

NOTE: Demo fees can be applied towards the purchase of any in line ski.

RETAIL SKI SHOPS LOCATED AT

• POST OAK • CHAMPION FOREST PLAZA • ALMEDA SQUARE • SHARPSTOWN

RENTALS AVAILABLE • POST OAK. call 622-4940

©Oshman's Sporting Goods, Inc., 1982

THANKSGIVING - KEYSTONE

by Merriam Webster

On Thanksgiving Eve, 34 of the 36 SCSCer's slated for holiday skiing were able to make it to the airport via the freeway's clogged routes. **Jean Ubico** was in Denver earlier that day and met us at baggage pick-up. **Tom Mercer** arrived in Denver on a later flight only to discover his driver's license had expired and he could not rent a car. As luck would have it, a carload of teenagers were about to depart for the summit area and Tom hitched a ride -- that's when he discovered that he is not as young as he used to be.

Our bus driver escorted us to Keystone in a flurry of snow flakes at an altitude of two feet above freeway-level, while **Charles King** and **George Garrison** tried to nap, and while **Bob Marwin, Dave Donahue** and **Roy Caviness** finished off the gallon of wine they were carrying.

The first morning on the slopes found **Jezzie Kraft, Jennifer Hethcock, Doris Hemsworth** and **Linda Ferguson** trying to select the most likely looking ski instructor. From all reports, they made very satisfying selections.

In the evening, **Jack Dingle** and **Lou Erdelyan** could be found stuffing toilet paper into the fireplace trying to start a fire, while **Bill Brooks** was downing Mickey Big Mouths. Thanksgiving Dinner with all the trimmings was in a restaurant overlooking the frozen pond at Keystone Village. Was **Tom Bousquet's** Doggie Bag meant for **Rebecca Boatwright?**

Rosemary Garbet experienced severe withdrawal from sea-level and the familiar air pollution. She spent her energy just breathing at Keystone's 9300 feet base altitude. She is now certified to give lectures on Altitude Sickness.

Friday night found **Jack Dingle, Stella** and **Jim Sikes, Pat** and **Merriam Webster, Tom Mercer, Bob Marwin, Doris Hemsworth, Christie Burke** and **Diane Cartledge** joined by **Judy Combs** at a wine and cheese party given for us by Keystone. The wine flowed freely until they closed up. **Sean Ferguson** led a group of SCSC skiers to the Snake River Saloon and he served as guide for **Linda Ferguson, Don Dugas, Jennifer Hethcock, Phil Unruh, Jill Shannon, Christie Burke** and **Jack Dingle.**

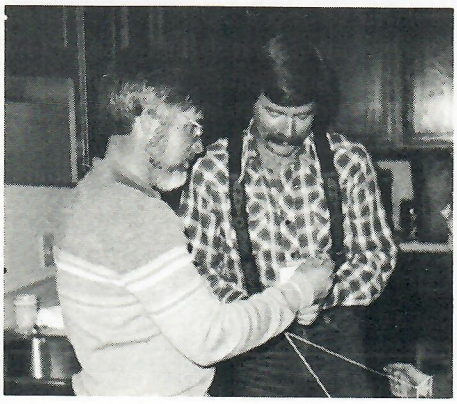

Pat Webster, Tom Mercer and Diane Cartledge trying to get untangled.

On Saturday night, the Snake River Saloon was a lively jumping spot and the scene of several active SCSC performers. The floating spoon act was *performed???* by **Pam Davis, Sharon Widmere,** and **Ron Davis. Terry Davis** was shining in the Burnt Ashes act and - **Janene Jackson, Floyd Walling, Tom Bousquet** and **Rebecca Boatwright** attempted to perform the magic act "Disappearance of the Check".

Roger McKillip and **Rosemary Garbet** were seen celebrating the holiday season in the Last Chance Saloon.

The Jacuzzi was a popular spot in the last afternoons with many participants relaxing and soothing sore muscles. Some excitement was provided by members of the Oklahoma Ski Club staying adjacent to the pool. **Lou Erdelyan** was advertising that he wanted to get into somebody's pants. **Floyd Walling** and **Lou** found the woman's dressing room warmer than their own -- much to **Christie Burke's** enjoyment.

Robbie Trimble and **Merriam Webster** were dubbed the jacuzzi Champagne Twins after their second bottle.

On Sunday, about half of the group hit the slopes early in order to squeeze in a full day out of a half day. Others shopped in the village shops and attended a gourmet buffet at the Lodge. A few die-hards managed to do both.

TC - Merriam Webster and ATC - Lou Erdelyan: "The bus leaves at 3:00 - Be There! Make your own reservations for the free Buffet."

Bill Brooks, Doris Hemsworth and Jack Dingle — "The wine and cheese were fine, but where's the bus to take us to dinner?"

Departure Sunday afternoon was on schedule with **Luiz Araripe** skiing up to the bus as the last bags were loaded. Despite the snowy day, the bus driver made the airport in plenty of time for us to relax in several bars before departure -- which was nearly cancelled due to so much snow on the runway.

Two things can be said about this trip besides that it was fun. One, in a year of constantly changing airline schedules and prices, ours was smooth, and at Thanksgiving with questionable early snow conditions, Keystone's was good and the snowmaking machines never stopped.

VP — PUBLICATIONS

by Diane Yarberry

A tremendous amount of work takes place behind the scenes for the VP-Publications. The job is extremely demanding and time consuming, due to its strict deadline schedule and monthly mailout. Consequently, the VP-Publications job is continual throughout the year with the critical deadline months being September through May because of advance notice needed for club meetings and pertinent ski trip information.

The first and most important consideration when performing this job is organization. Early thought and preparation will create an enjoyable and smooth-running operation. **Beth Nolen** found that organization was the key to a successful year. Soon after Beth took office, she was able to line-up 12 volunteers to contribute feature articles and initiated a photograph contest with winning photos being used as **Sitzmarke** covers throughout the year.

Most SCSC officers will agree that volunteers are not always easily found. Although computerized volunteer lists are utilized, dependable people are hard to come by, and friends are usually called upon. **Carol Ragan** agrees that her biggest problem is finding volunteers, especially to assist in advertising throughout the year. The task of contacting businesses, arranging meetings with potential advertisers, and follow-thru work is actually by itself, a full-time job. To alleviate this problem, Carol would like to suggest a bylaw be initiated whereby the current VP-Publications Officer would automatically assume the advertising responsibilities when becoming an Officer on the Board of Directors.

However, not all of the past Publications Officers have had similar problems. **Diane Matthews** admits she had an *excess* of articles and pictures during her term of office. It appears that there were a number of enthusiastic members extremely eager to display their broad knowledge and talent! **Vickie Schmid Faulkner** adds that she had no problem in acquiring advertising - in fact, advertisers were contacting her!

After recruitment of volunteers and establishment of deadlines, the actual procedure for **Sitzmarke** preparation is initiated. All articles submitted by the monthly deadline are edited and taken to the printer for typesetting. The typesetting is returned to the Publications Officer for proofing and the actual layout process commences with the precise placement of articles, pictures and ads. **Cynthia Lackey** describes this task as being the most demanding because of the exactness of the work and the time involved. It is also at this particular stage when true creative talent can really be expressed! After completion, the layout is returned to the printer for camera set-up. The Publications Officer then final proofs, and the **Sitzmarke** is mailed.

It's alot of hard work, but can be a fun and extremely rewarding job. When interviewed about her past office, **Linda McDuffie** commented that the job was very enjoyable because of the freedom involved in editing and in the selection of articles, pictures and artwork. Linda was additionally able to display her artistic talent by designing graphics for the **Sitzmarke** covers.

The **Sitzmarke** is actually a way of communicating the image of SCSC throughout the State and the Rocky Mountain area. It is therefore necessary to prepare a newspaper that is informative, accurate, punctual, and aesthetically pleasing. Maintaining these qualities throughout the year can prove to be very beneficial when the **Sitzmarke** is submitted for newspaper competition to the USSA-Rocky Mountain Division. This competition occurs in the spring and is judged on a point system. Regional winners advance to national competition.

There is additionally a ski club scrap-book competition each year which is submitted for USSA regional competition. The scrapbook consists of seven volumes with topics such as community service, service to the organization (USSA), ski safety and instruction, social events, etc. Due to the large undertaking of this project, SCSC has not always entered this competition. However, during **Diane Yarberry's** term of office, enough enthusiastic volunteers were recruited for the scrapbook preparation. Diane admits it was very time consuming but proved to be an extremely creative project and everyone enjoyed the work.

In describing the many responsibilities of the VP-Publications, it is evident that the officer must be very well organized and able to devote a great deal of time to the office throughout the entire year. However, this office is unique in that it offers a great opportunity for self-expression and creativity and can be a very rewarding experience.

ATTENTION
GENERAL MEMBERSHIP
CORRECTIONS IN YOUR SCSC ROSTER

James L. Franz. . . . (H & O) 933-9130
Steve VanPelt. . . . . (H) 497-0193
Sy Liebergot. . . . . (O) 483-6361
Dianne Evans. . . . . (O) 960-1007
Roger Holzman. . . . . (H) 461-7604
Davon Gray. . . . . 8705 Lanell, 77055
Tom Mercer. . . . . (O) 493-7072
Carolyn Lowrie. . . . . (O) 367-1100
Gary & Cathy Elston. . . . (H) 496-4969
Judi Hendrix. . . . . (H) 871-8284
Joann Kerr. . . 5711 Sugar Hill, No. 33
77057, (H) 780-0824, (O) 626-3000
Pam Phillips (O) 792-3120

Even if you don't know some of these people, make the change anyway — you never know when you will get to know them!!!

Corrections will be made **one more time** in the March **Sitzmarke.** If you have any change in the SCSC directory, send this information to:

Carol Ragan,
c/o Sitzmarke
14121 Misty Meadow
Houston, Texas 77079

★ DEADLINE FEB. 17 ★

HAPPY HOUR
5 - 7 P.M.

SHOW
8:30 P.M.

LAFF STOP

1952 A WEST GRAY
(River Oaks Shopping Center)

Thursday, February 18 **$4.00 / Person**

Limited Seating - Deadline for Reservations February 10

★ **TOM SHARP**
Headliner for the evening - Comedian

★ **SHIRLEY HEMPHILL**
from One in a Million, Good Times and What's Happening - Comedienne

★ **IRV BURTON**
A singer who imitates such greats as Sammy Davis, Jr.

All have been guests on Johnny Carson, Mike Douglas, Merv Griffin and other talk shows.

For those who desire dinner between Happy Hour (5-7) and the Show (8:30), Chili's is located next door and within a two block area - The Black Eyed Pea, The Wine Press, Captain Johns, and Birraporetti's.

Limited Seating: for reservations call:
Karen Perkins 784-1750 (O) or 977-9388 (H)
Payment must be made at the February meeting or send a check made out to SCSC to 7711 Sands Point, Houston, 77036 before February 10.

SCSC INDOOR TENNIS TOURNAMENT

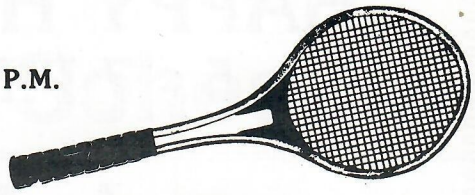

DATE: SUNDAY, FEBRUARY 28, 1982
TIME: 3:00 P.M. to 7:00 P.M. for Tennis. Food: 7:00 P.M.
PLACE: Houston Indoor Tennis Club, 945 Bunker Hill.
INCLUDES: Snacks, beer, soft drinks, and wine.
ENTRY FEE: $15 for Drinks, Tennis Balls, Awards, and Food.
DEADLINE: February 21, 1982. Sign up at January & February General Meetings.
FORMAT: Mixed Doubles. Different partner each Round.
AWARDS: 1st & 2nd Place in each Division.

Substitutes are welcome to come out and will be used for "No-Shows" or "Late Shows".
No refund for cancellation after February 16, 1982

ENTRY BLANK

1. Name: _____ *(Circle: Member Guest)*
   Phone: (Home)_____(Office)_____
2. Name: _____ *(Circle: Member Guest)*
   Phone: (Home)_____(Office)_____

PLAYER ABILITY:

1.	**A**	**A-**	**B**	**B-**	**C**	**C-**	**Beginner** *(Circle one)*
2.	**A**	**A-**	**B**	**B-**	**C**	**C-**	**Beginner** *(Circle one)*

Tournament Director reserves the right to move player to correct level of play, if players places himself too low. So, be fair.

AMOUNT ENCLOSED: $_____

Tournament Director: PETE BAUMAN

MAKE CHECK PAYABLE TO SCSC and Send to:

PETE BAUMAN, P.O. Box 38551, Houston, Texas 77088

ICE SKATING PARTY

Saturday, March 27 • 1-8 P.M.

$15.00 / Person

Meet at the Round-Up on South Main at 610 Loop at 1 p.m. and go to Sharpstown Ice Center on a double-decker British Bus with beer provided. Skate from 2-4 p.m. and return to the Round-Up for hot dogs, chili and beer. Live band and dancing from 5-8 p.m.

Sign up at February Meeting or contact:
Bob Henderson, 974-2030 (O) or 665-7290 (H).

FOLLIES FOLLIES FOLLIES FOLLIES FOLLIES FOLLIES FOLLIES FOLLIES FOLLIES

HAVE A TALENT?

Don't have any talent but have some time to volunteer???

Sign up for the FOLLIES at the Feburary Meeting or contact:

Morna Simon
977-7891

Volunteers need for:

- Music
- Sets / Props
- Costumes / Make Up
- Lighting
- Sound
- Song / Dance Numbers
- Comedy/Short Skit Routines

Personals / Classified

FOR RENT

In Park City, Contemporary Chalet. Ski to and from lifts. Sleeps 6 adults, loft for small kids. $150. per night. Call Norie Johnson 960-1362, 4-6 pm

Luxury 2 bedroom Condo at Breckenridge - Pine Ridge Complex - Sleeps 6 comfortably. Weekly rentals. For more information: Wayne Renfro, (O) 777-1359, (H) 342-3469.

Sun Valley, Idaho — 3 bedroom Condo located at Warm Springs Ranch. Available on weekly basis for winter - November to April. Call 206/323-3003.

Vail. Lionshead Condo: 1 blk. from gondola. Special discount for SCSC'ers. 2 brm / 2 bath, porch, view, fully furnished, sleeps 6. Ed Rubenstein days 682-4894.

House in Snowmass with spectacular view. Sleeps up to twelve. Five minutes from lifts. Cut rate for SCSC'ers. $850 per week, plus utilities. Call John Boynton, 649-6601 mornings.

PERSONALS

Make your plans now to attend the Houston Lifestock Rodeo cook-off at the Astrodome in February. SCSC has several members involved in cook-off teams —Sourkrauts, Buffalo Snort Chili, Goodie Girls. Come join in the fun.

Swap one week babysitting during one ski trip. I have a 6 year old boy, attending Roberts Elementary School and St. Paul's Meth. day care. Call Peggy Bailey 797-1759.

BIRTHS

Baby girl, Kelcey Lee, for Sherra and Glenn Rieger. Born Dec. 5 at 4:28 p.m. Weight 7 lbs., 5 ozs., 20" long.

HOUSTON LIVESTOCK RODEO

featuring

THE OAKRIDGE BOYS

•

SATURDAY NIGHT
FEBRUARY 27

Tickets $8.00 Person

Only a few left — get them at the February Meeting or contact
Caryl McAnelly - 780-8725

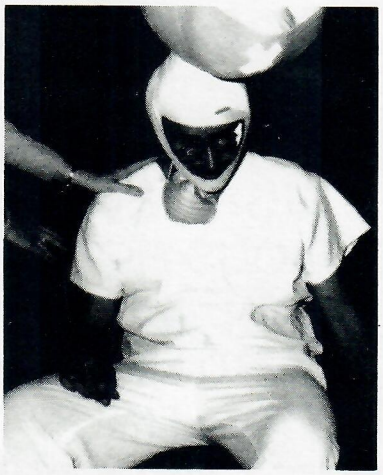

Would **you** *trust this man to drill and fill in* **your** *mouth?*

FOR SALE

Two Ski Outfits - Jr. Teen 7-8 orange and green. Three pair mittens (children's ages 6-10). Ski outfit 6X Bib and jacket, yellow. All good condition. 471-1422 - 471-7444.

Sailboats completely equipped for sea cruising. Perfect condition.
Columbia 8.7 (29') - $32,500
Hunter 37' - $63,850
Craig Leber 644-0585

Activities

February

10 General Meeting
Nomination of Officers,
Slides on Texas Ski Week
13 Vail II - Pre Trip
18 Happy Hour & Performance - Laff Stop - *Karen Perkins*
25 Tahoe II - Pre Trip
27 Rodeo Performance - Oak Ridge Boys *Caryl McAnelly*
28 Tennis Tournament - *Pete Bauman*

March

4 Sun Valley - Pre Trip
10 General Meeting
Election of Officers
18 Happy Hour - Cooters
27 Ice Skating Party - *Bob Henderson*

April

14 General Meeting
22 Happy Hour - Park Avenue
30 Breaux Bridge, *Ted Doucet*

Space City Ski Club

Post Office Box 22567
Houston, Texas 77027

February, 1982

HOUSTON TEXAS

FIRST CLASS MAIL
U.S. POSTAGE
PAID
PERMIT NO. 9036

DATED MATERIAL — DO NOT DELAY

WHAT DO NAMES LIKE HEAD SKIWEAR, SPORT OBERMEYER, AND C. B. SPORT'S, MEAN TO THE SERIOUS SKIER? IF YOU SAID, THE LATEST IN HIGH FASHION SKIWEAR, YOU'RE RIGHT! HOW ABOUT, HEAD, RAICHIE, SALOMON, GEZE, TYROLIA LOO, AND REFLEX? PERFORMANCE SKI EQUIPMENT, YOU SAY! WELL, YOU'RE RIGHT AGAIN!
NOW, WHERE DO SERIOUS HOUSTON SKIERS GO, TO FIND THIS QUALITY IN EQUIPMENT, A PROFESSIONAL ATTITUDE, AND THE MOST COMPLETE SERVICE & REPAIR FACILITY IN THE CITY. IF YOU SAID **KELLER & RUSSELL SKI & SPORT,** YOU'RE 100% CORRECT! **KELLER & RUSSELL SKI & SPORT,** *A SKI PRO SHOP FOR HOUSTON SKIERS.*

STORE HOURS: MONDAY 11-9 TUESDAY 11-7 WEDNESDAY 11-7 THURSDAY 11-9 FRIDAY11-7 SATURDAY 10-6

KELLER & RUSSELL

SKI & SPORTS SHOP

HOME FOR THE SERIOUS SKIER
6648 Southwest Freeway
784-1640

Dear Member:

There is a lot of snow in Colorado, and some of the trips have space available. How about that!!!

If you have not made plans, may we suggest a few possibilities.

- ☆ *How about* **WINTER PARK** *from February 28 to March 7?!?*

- ☆ *Have you thought of exciting* **VAIL** *during the week of March 6 to March 13!!?*

- ☆ *What about majestic* **PARK CITY** *from March 28 to April 4??!*

The cost of the Winter Park trip is $529. Vail is $592 and Park City is $549.

We are trying to fill as many places as possible on these trips so we do not have to make the trips too small and thus lose some of the financial advantages. If you have not made your plans, ***Think Snow NOW and call:***

Winter Park	**Vail II**	**Park City**
Shirley Smith or Bill Krell	***Judy Hendrix or Ray Hodge***	***Ann Pipe or John Erb***

AND, if you can't find them ... ***CALL ME!!!***

MO GRANDA
Vice President - Trips